



Dr. Charles Babbush

The All-on-4™ immediate function treatment concept with the NobelActive™ implants

Babbush C DDS, Kutsko G DDS and Brokloff J DDS

Clear Choice Dental Implant Center, 31099 Chagrin Road, Suite 100, Pepper Pike, Ohio, 44124, USA

Introduction

Well-documented literature is available on the use of immediate loading of implant-supported full arch prostheses for the edentulous mandible and/or maxilla as a predictable procedure.¹⁻⁵ The All-on-4™ treatment concept provides edentulous or immediate-/post-extraction subjects with an immediately loaded fixed prosthesis using four implants; two axially oriented implants in the anterior region and two tilted posterior implants.⁶⁻⁷ Tilting of the implants increases the inter-implant distance, reduces the need for bone augmentation, and preserves relevant anatomical structures while allowing for longer implants. The principle involves four implants placed with straight and angled multi-unit abutments, which support a provisional, fixed, and immediately loaded, full arch prosthesis. Overall, published data on the All-on-4™ concept shows cumulative survival rates between 92.2 and 100%.⁶⁻¹²

Objectives

To date, the All-on-4™ concept has been reported in literature predominantly with the use of NobelSpeedy™ implants. This single center retrospective study evaluated the concept utilizing an implant with a tapered body and a variable thread design, and having a phosphate enriched titanium dioxide surface (NobelActive™).

Methods and Materials

One-hundred-sixty-five (165) subjects (72 males and 93 females) have been included in the present retrospective study, in which the All-on-4™ concept has been used for the treatment. All subjects had a totally edentulous arch or immediate extraction of the remaining teeth. They have been rehabilitated with a total of 708 implants with a tapered body and a variable thread design system (NobelActive™, Nobel Biocare, Sweden). Implants were placed in healed and/or fresh extraction sites. The subjects were treated either in the maxilla (109) or in the mandible (68), whereof 12 subjects were treated in both jaws. Each jaw received two axial and two distally tilted implants and was subsequently restored with an immediately loaded, fixed complete-arch provisional prosthesis according to the All-on-4™ concept. The definitive prosthesis was delivered within six months after implant insertion.

Implant follow-up occurred up to 23 months. An actuarial life table method was used to determine implant survival rate. Fisher’s exact test was used to determine the level of significance comparing the survival rate of the arches.

Results

Four-hundred-thirty-six (436) implants have been placed in the mandible and 272 in the maxilla. Three implants failed in the maxilla, which were replaced successfully. The failures occurred one, four and seven months post-operative. The overall cumulative survival rate was 99.5% (one year) (*Table 1*) with no significant difference between the maxillae and mandibles (99.3% vs. 100%, p = 0.06, Fisher’s exact test). No total-arch failures have occurred to date, reporting a definitive prosthesis survival rate of 100%. *Figures 1–7* demonstrate a case in post extraction sites and *Figures 8–13* demonstrate a case in healed sites.

Table 1: Life Table Analysis

	Placed/ Followed Implants	Failed/ Replaced	Time Not Passed	CSR
II – 3 months	708	1	0	99.9
3 – 6 months	707	1	114	99.7
6 – 12 months	592	1	319	99.5
12 – 18 months	272	0	208	99.5
> 18 months	64			

II = Implant Insertion; CSR = Cumulative Survival Rate

Conclusions

Preliminary survival rate using the All-on-4™ immediate function treatment concept with above-mentioned implant can be considered a viable treatment concept for subjects presenting with edentulous arches and/or immediate placement.

See reverse side for larger images

An Immediate Post Extraction Case

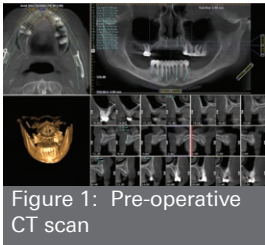

Figure 1: Pre-operative CT scan

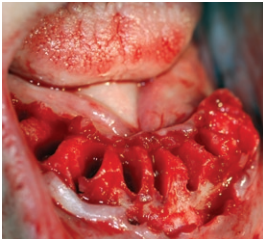

Figure 2: Extracted mandibular teeth

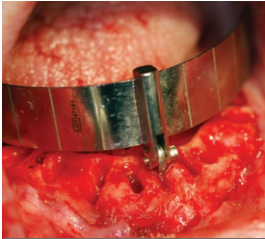

Figure 3: All-on-4™ surgical guide

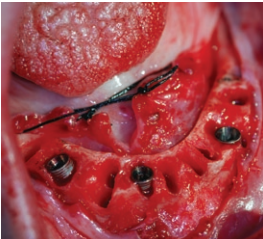

Figure 4: Implants in final position

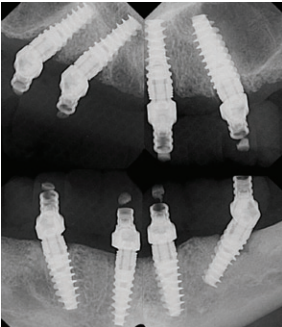

Figure 5: Post-operative radiographs at four months



Figure 6: Clinical photograph of patient at one year

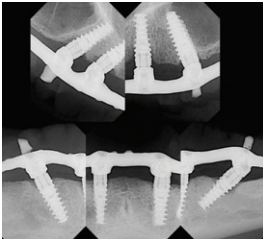

Figure 7: Post-operative radiographs at one year

A Case in Healed Sites

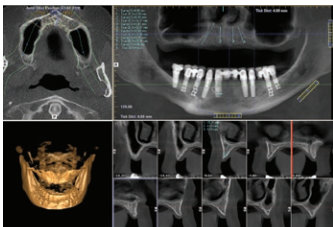

Figure 8: Pre-operative CT scan



Figure 9: Implants in final position

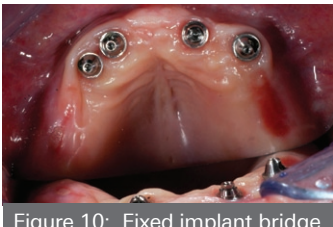

Figure 10: Fixed implant bridge removed to demonstrate soft tissue health at one year



Figure 11: Clinical view at one year

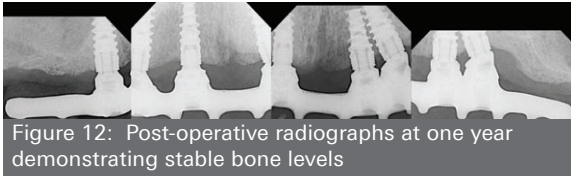

Figure 12: Post-operative radiographs at one year demonstrating stable bone levels



Figure 13: Post-operative radiographs at two years demonstrating stable bone levels

References

1. Bellini CM, Romeo D, Galbusera F, Taschieri S, Raimondi MT, Zampelis A, Francetti L. Comparison of tilted versus nontilted implant-supported prosthetic designs for the restoration of the edentulous mandible: a biomechanical study. *Int J Oral Maxillofac Implants.* 2009 May-Jun;24(3):511-7.
2. Maló P, de Araujo Nobre M, Rangert B. Implants placed in immediate function in periodontally compromised sites: a five-year retrospective and one-year prospective study. *J Prosthet Dent.* 2007 Jun;97(6 Suppl):S86-95. Erratum in: *J Prosthet Dent.* 2008 Mar;99(3):167.
3. Khatami AH, Smith CR. "All-on-Four" immediate function concept and clinical report of treatment of an edentulous mandible with a fixed complete denture and milled titanium framework. *J Prosthodont.* 2008 Jan;17(1):47-51. Epub 2007 Oct 11.
4. Ioannidou E, Doufex A. Does loading time affect implant survival? A meta analysis of 1,266 implants. *J Periodontol* 2005;76: 1252-1258
5. Attard NJ, Zarb GA. Immediate and early implant loading protocols: a literature review of clinical studies. *J Prosthet Dent* 2005;3:242-258
6. Maló P, Rangert B, Nobre M. "All-on-Four" immediate-function concept with Brånemark System implants for completely edentulous mandibles: a retrospective clinical study. *Clin Implant Dent Relat Res.* 2003;5 Suppl 1:2-9.
7. Maló P, Rangert B, Nobre M. All-on-4™ immediate-function concept with Brånemark System® implants for completely edentulous maxillae: a 1-year retrospective clinical study. *Clin Implant Dent Relat Res.* 2005;7 Suppl 1:S88-94.
8. Maló P, Nobre Mde A, Petersson U, Wigren S. A pilot study of complete edentulous rehabilitation with immediate function using a new implant design: case series. *Clin Implant Dent Relat Res.* 2006;8(4):223-32
9. Maló P, de Araujo Nobre M, Lopes A. The use of computer-guided flapless implant surgery and four implants placed in immediate function to support a fixed denture: preliminary results after a mean follow-up period of thirteen months. *J Prosthet Dent.* 2007 Jun;97(6 Suppl):S26-34. Erratum in: *J Prosthet Dent.* 2008 Mar;99(3):167.
10. Pomares C. A retrospective clinical study of edentulous patients rehabilitated according to the 'all on four' or the 'all on six' immediate function concept. *Eur J Oral Implantol.* 2009 Spring;2(1):55-60.
11. Agliardi E, Panigatti S, Clericó M, Villa C, Maló P. Immediate rehabilitation of the edentulous jaws with full fixed prostheses supported by four implants: interim results of a single cohort prospective study. *Clin Oral Implants Res.* 2010 May;21(5):459-65. Epub 2010 Jan 22
12. Testori T, Del Fabbro M, Capelli M, Zuffetti F, Francetti L, Weinstein RL. Immediate occlusal loading and tilted implants for the rehabilitation of the atrophic edentulous maxilla: 1-year interim results of a multicenter prospective study. *Clin Oral Implants Res.* 2008 Mar;19(3):227-32. Epub 2008 Jan 3.

This study was sponsored by an unrestricted grant from Nobel Biocare Services AG. The results, opinions, and conclusions are those of the author.

All-on-4™, Brånemark System®, NobelActive™ and NobelSpeedy™ are registered trademarks of Nobel Biocare Services AG. Clear Choice locations are independently owned and operated in affiliation with ClearChoice Management Services, LLC.

Enlarged images for

The All-on-4™ immediate function treatment concept with the NobelActive™ implants

Babbush C DDS, Kutsko G DDS and Brokloff J DDS
Clear Choice Dental Implant Center, 31099 Chagrin Road, Suite 100, Pepper Pike, Ohio, 44124, USA

An Immediate Post Extraction Case

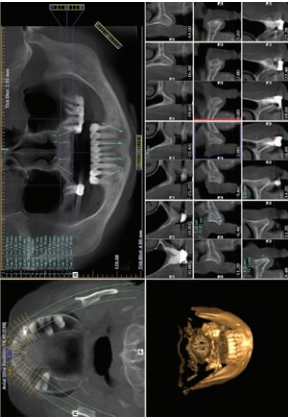

Figure 1: Pre-operative CT scan

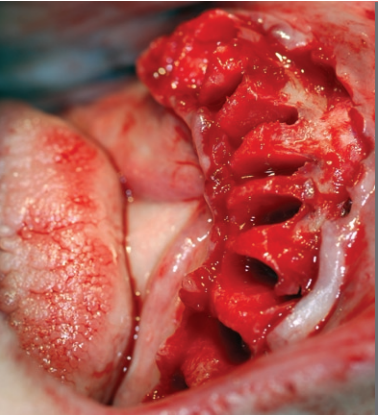

Figure 2: Extracted mandibular teeth

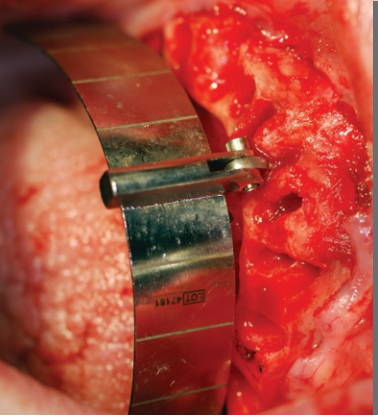

Figure 3: All-on-4™ surgical guide

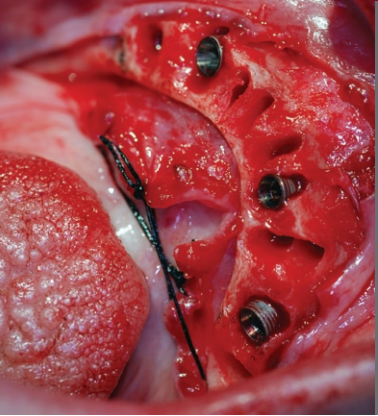

Figure 4: Implants in final position

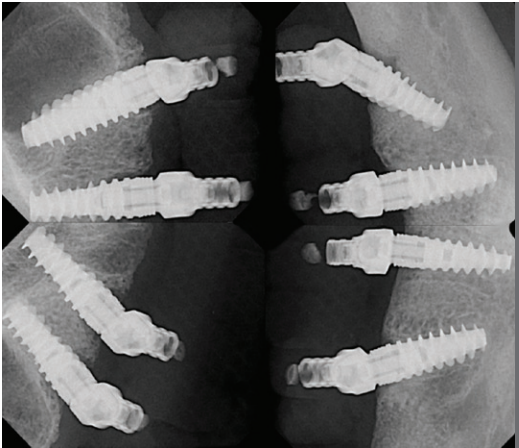

Figure 5: Post-operative radiographs at four months



Figure 6: Clinical photograph of patient at one year

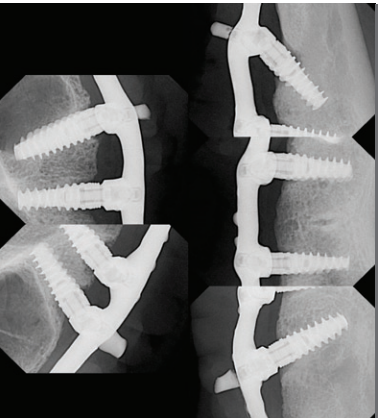

Figure 7: Post-operative radiographs at one year

A Case in Healed Sites

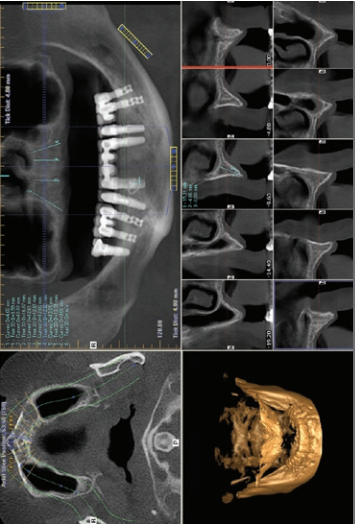

Figure 8: Pre-operative CT scan

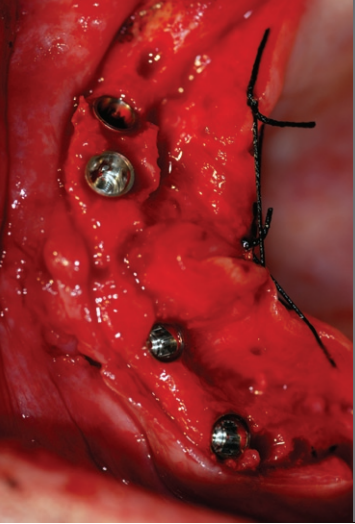

Figure 9: Implants in final position

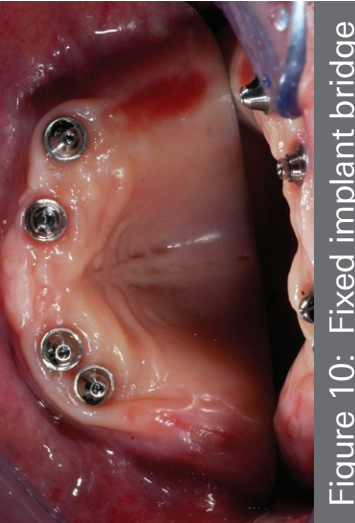

Figure 10: Fixed implant bridge removed to demonstrate soft tissue health at one year



Figure 11: Clinical view at one year

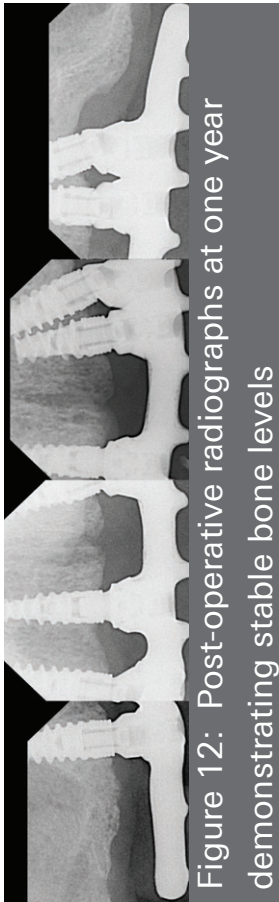

Figure 12: Post-operative radiographs at one year demonstrating stable bone levels

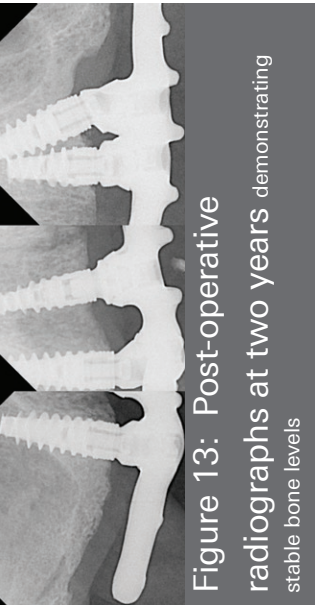

Figure 13: Post-operative radiographs at two years demonstrating stable bone levels